

Multi-Year Percent at Benchmark

Acadience Reading K-6

Reading Composite Score

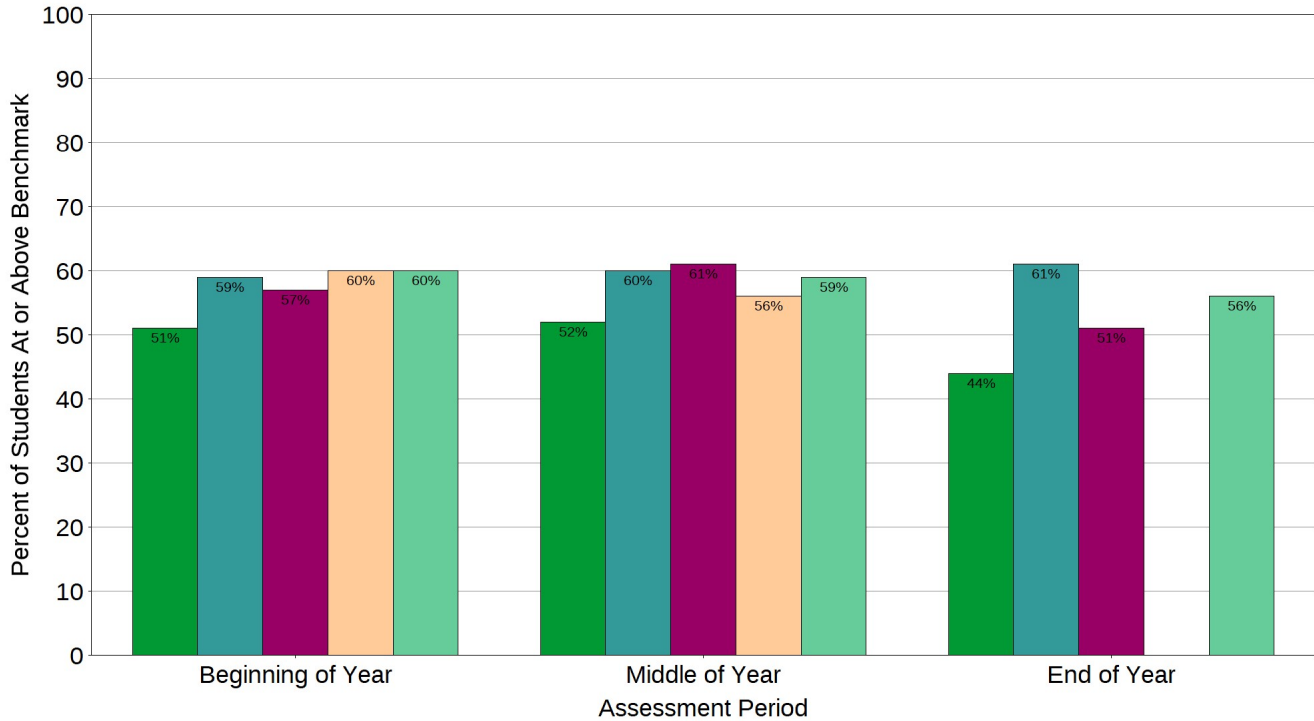

- 2016-2017**
 Beginning of Year: 51% (48 of 95)
 Middle of Year: 52% (48 of 93)
 End of Year: 44% (39 of 89)
- 2017-2018**
 Beginning of Year: 59% (48 of 82)
 Middle of Year: 60% (52 of 86)
 End of Year: 61% (50 of 82)
- 2018-2019**
 Beginning of Year: 57% (55 of 96)
 Middle of Year: 61% (57 of 94)
 End of Year: 51% (48 of 94)
- 2019-2020**
 Beginning of Year: 60% (61 of 102)
 Middle of Year: 56% (57 of 101)
 End of Year: 0% (0 of 0)
- 2020-2021**
 Beginning of Year: 60% (50 of 83)
 Middle of Year: 59% (46 of 78)
 End of Year: 56% (48 of 85)