

Multi-Year Percent at Benchmark

Acadience Reading K-6

Reading Composite Score

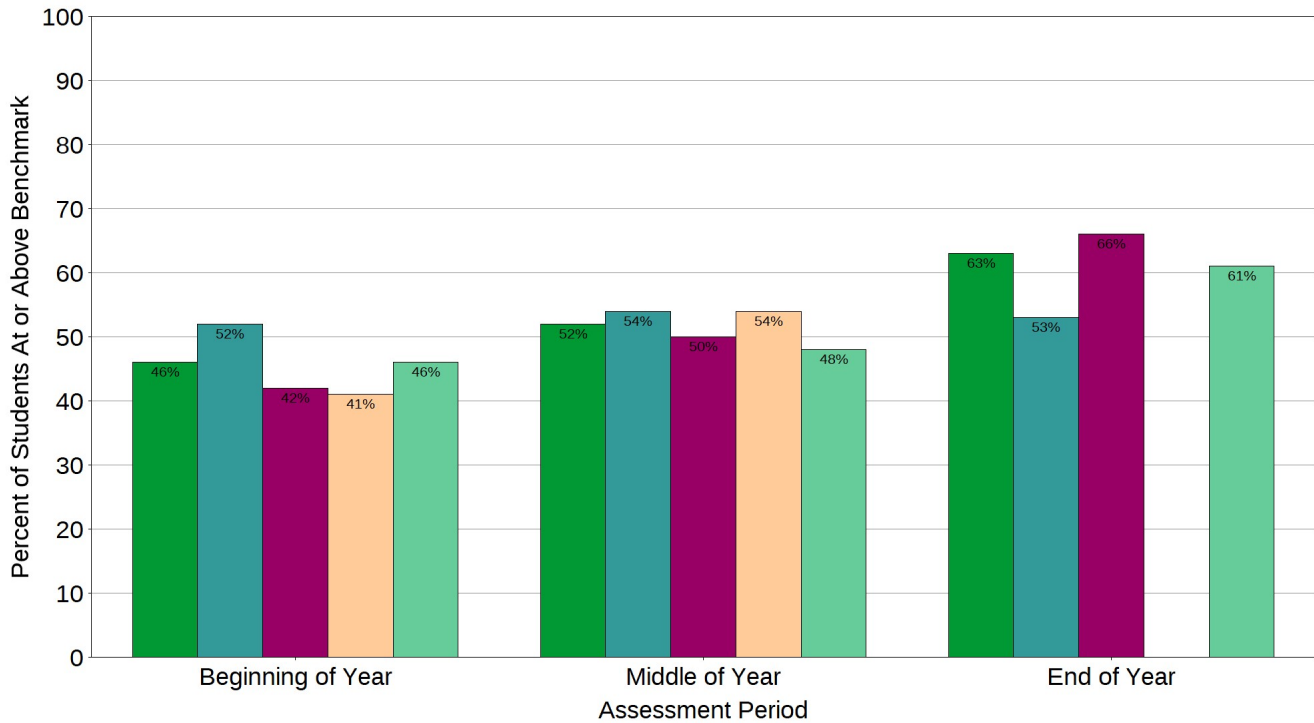

- **2016-2017**
 Beginning of Year: 46% (46 of 100)
 Middle of Year: 52% (51 of 98)
 End of Year: 63% (58 of 92)
- **2017-2018**
 Beginning of Year: 52% (50 of 97)
 Middle of Year: 54% (53 of 98)
 End of Year: 53% (51 of 96)
- **2018-2019**
 Beginning of Year: 42% (43 of 102)
 Middle of Year: 50% (52 of 104)
 End of Year: 66% (68 of 103)
- **2019-2020**
 Beginning of Year: 41% (43 of 106)
 Middle of Year: 54% (57 of 106)
 End of Year: 0% (0 of 0)
- **2020-2021**
 Beginning of Year: 46% (44 of 95)
 Middle of Year: 48% (45 of 93)
 End of Year: 61% (58 of 95)